

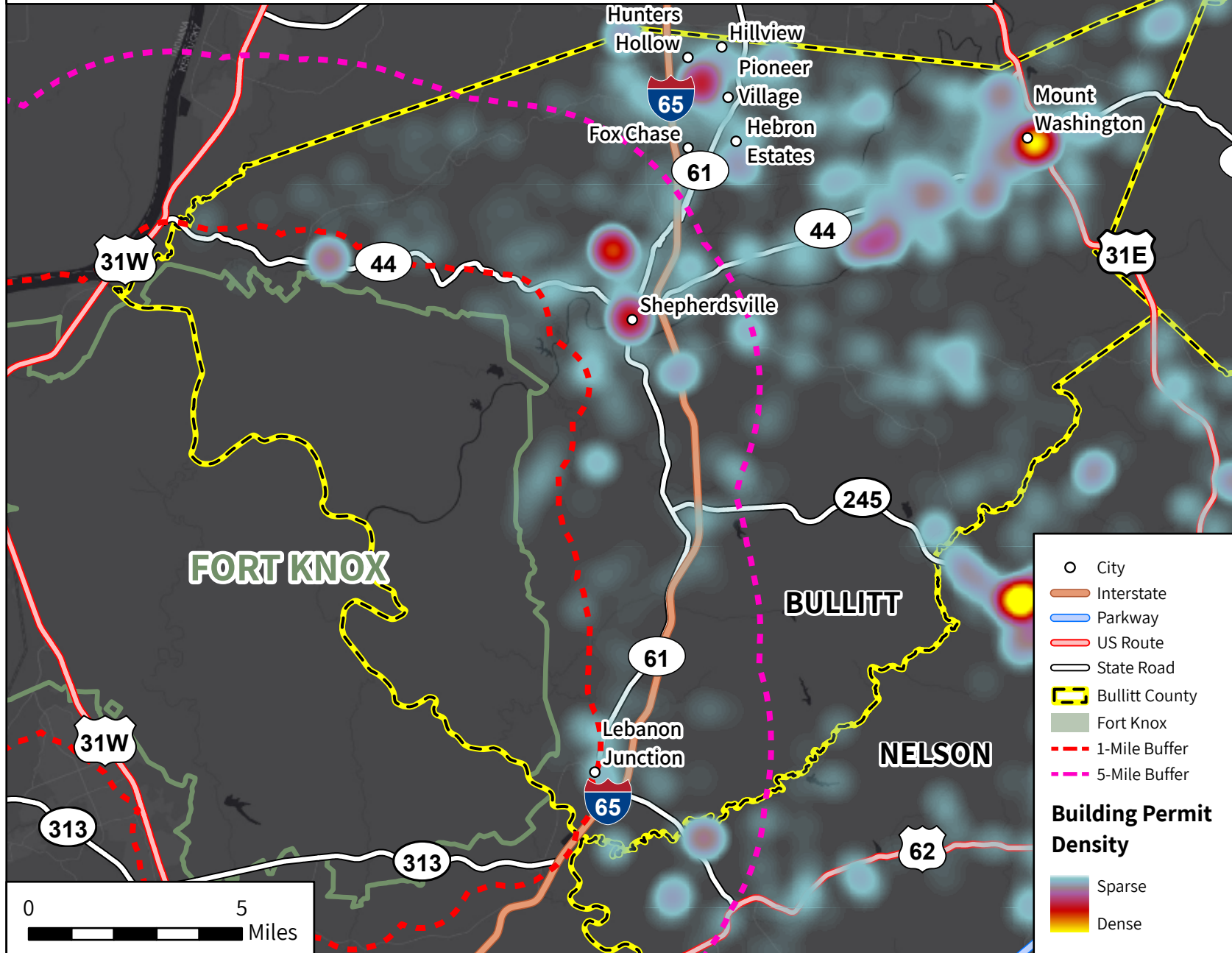

# Fort Knox Implementation Plan

## Bullitt & Nelson County Building Permits



Copyright 2024, Lincoln Trail Area Development District (LTADD)

This map is created for general planning purposes ONLY. This map is not legally recorded, surveyed, or intended to be used for purposes other than for generalized planning. Nor does it show all aspects or features of this particular area which may have changed over the years. For questions, contact us at (270) 769-2393.

Highway Information from LTADD and Kentucky Transportation Cabinet Road Centerline Project. 2001-2024.

Building permits issued from Sept. 1, 2022 - May 31, 2024 were used to create this heat map.

**Disclaimer:** Rapid population growth in Mt. Washington has led to a much higher number of building permits being issued in that city compared to the rest of Bullitt County. While Shepherdsville and the 5-mile buffer around Fort Knox are not growing as fast as Mt. Washington, they are still growing rapidly, thus the rate of growth in Mt. Washington should not downplay the rate of growth in Shepherdsville and the 5-mile buffer around Fort Knox. Additionally, Bullitt County only provided building permit data that dates back to September 2022, versus most other counties that provided building permit data dating back to January 2020. Therefore, building permit density in Bullitt County looks less dense than it really is.